

Registration Details

Hospital Number: NEW E013511 Registration Date: 01-Jul-2021

Patient Type: GENERAL Patient Category: FREE PATIENT

Sticker
Patient Search
List of Visited Patient

Demographic Data

Patient Name: _____ Age (y/m/d): _____

Sex: MALE Relation: FATHER Relation Name: _____

Marital Status: SINGLE Religion: HINDU

Address: _____ City: BANGALORE Pin Code: _____

State: KARNATAKA District: _____

Country: INDIA

Phone No. 1: _____ Phone No. 2: _____ Mobile No. 1: _____ Mobile No. 2: _____

MLC Type: NONE Police Station: _____

Nationality: INDIAN Passport No: _____

Validity of Passport: 01-Jul-2021

Clinic: FREE Department: ORAL MEDICINE & RADIOLOGY

Referred Hospital: _____ Referred Dr: _____

Payment Mode: CASH

Registration Amount: 30

Record Status: 0

Type here to search

SSS **SECURE SERVICE PLUS**
No.3, 1827, 5y no. 61, AEC'S Jayant, A Block, Siggaonah, Bangalore - 560003, India
Tel: +91 99028 70055 GSTIN: 29ARNPLG479C1ZP

Questions for Business Devices

Question No: 898 Place of Installation: _____

Question date: 02/04/2019

Revenue Change (Y/N): N

User: Karnataka

Customer Details: _____ Shipping Address: _____

Name: M/S. Oxford engineering college (Kad. Am. A 2 liberty) Place: _____

Address No. Business/office: _____ Address: _____

Purpose: _____

Email ID (Business/office): _____

Contact Number: 990071242 Code: _____ State: Karnataka Code: _____

User: Karnataka

S. No.	Product Description	Model	Qty	Rate	Amount	Change	Taxable Value	IGST (%)	IGST Amount	Total
1	1652, 2390: Device	Special Feature	45SL	1	18700	18700	18700	9	1673.00	20373.00
	Peak Data Technology									
	Flangearpad 10000 Temples									
	SD Card Capacity 16000 Cards									
	Transmemes 1.00 600 Laps									
	Device Installation charges per Device		45SL	0	7500	22500	22500	9	2025.00	24525.00
	Desktop software for 100 users and upto 10 devices with device configuration			0	75000	75000	75000	9	6825.00	81825.00
	Totals				147500	147500	147500	9	13282.50	160782.50

Installation Charges

Call 6 calling card with 1000 and below charges per user

Personnel card - check per visit

GST 18 % rate

Type here to search

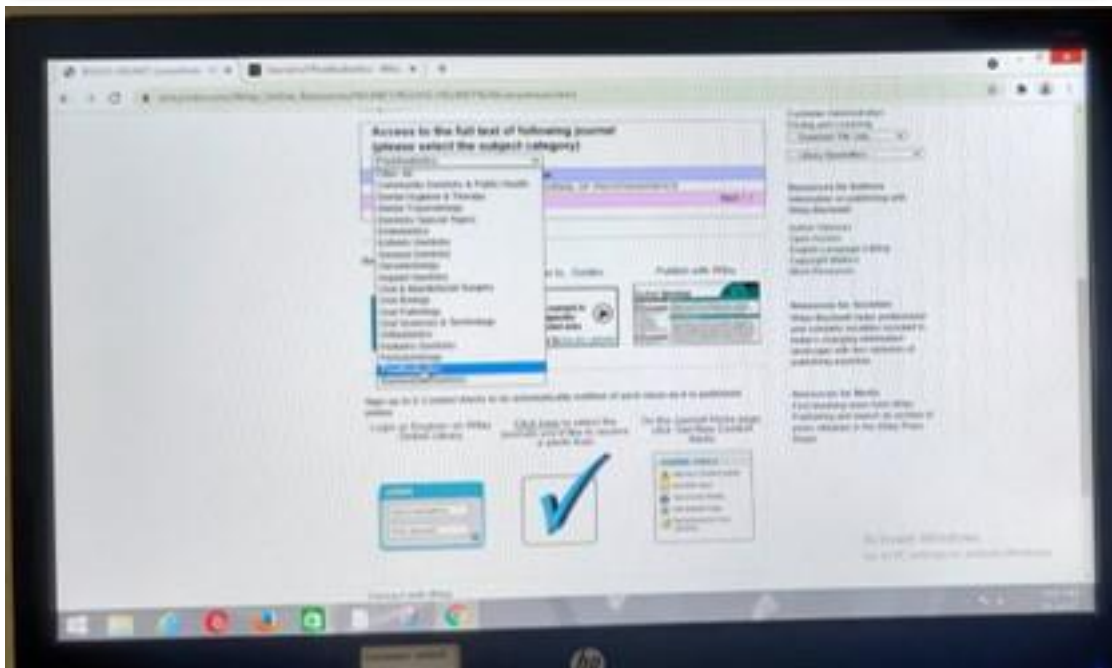
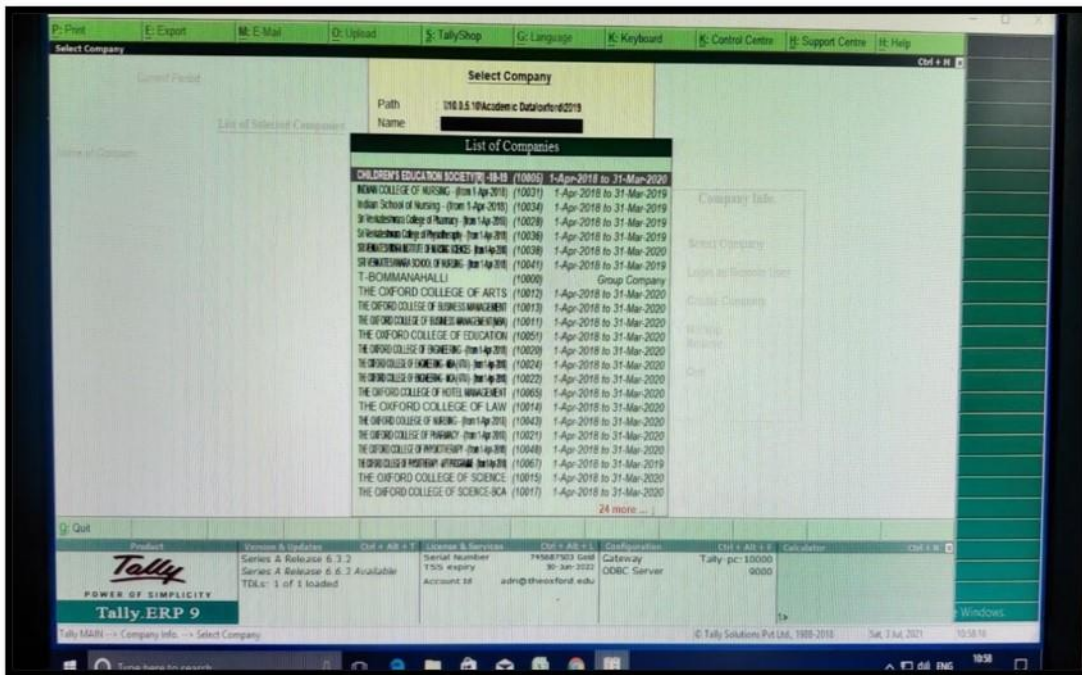

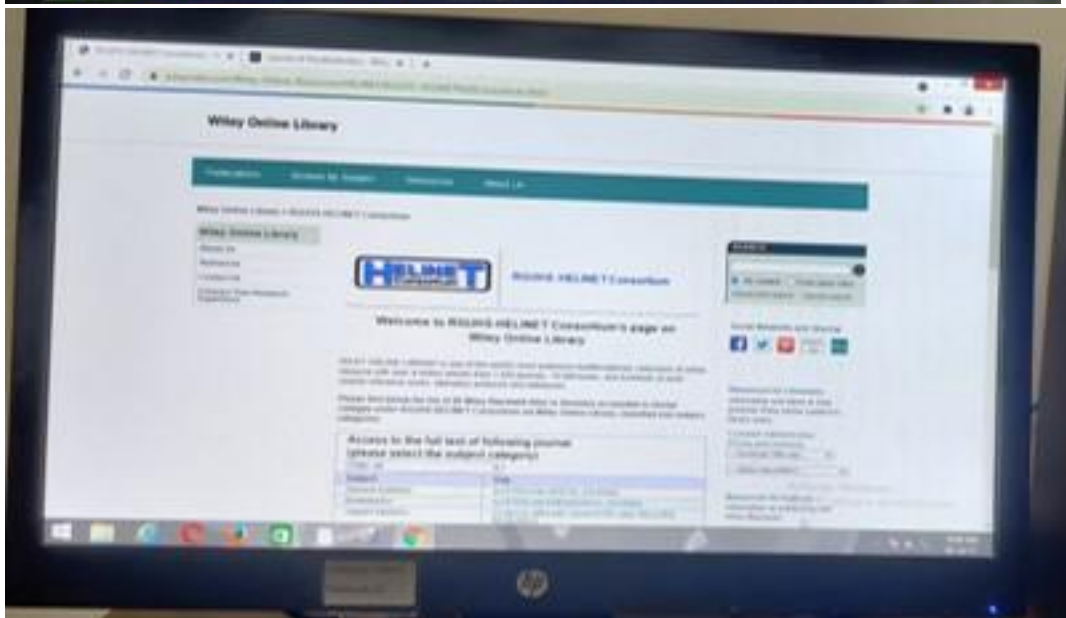
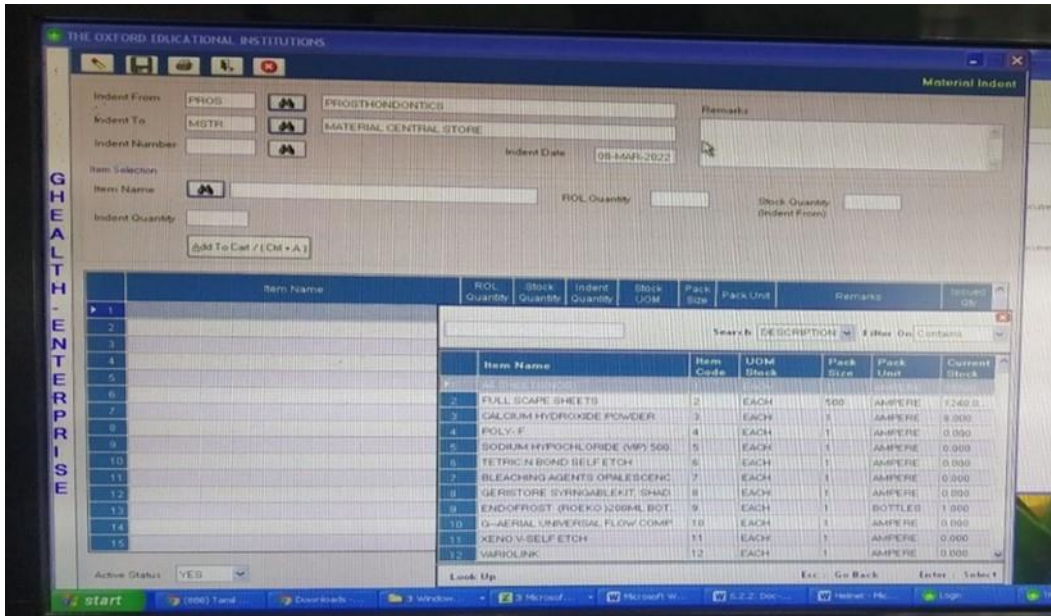

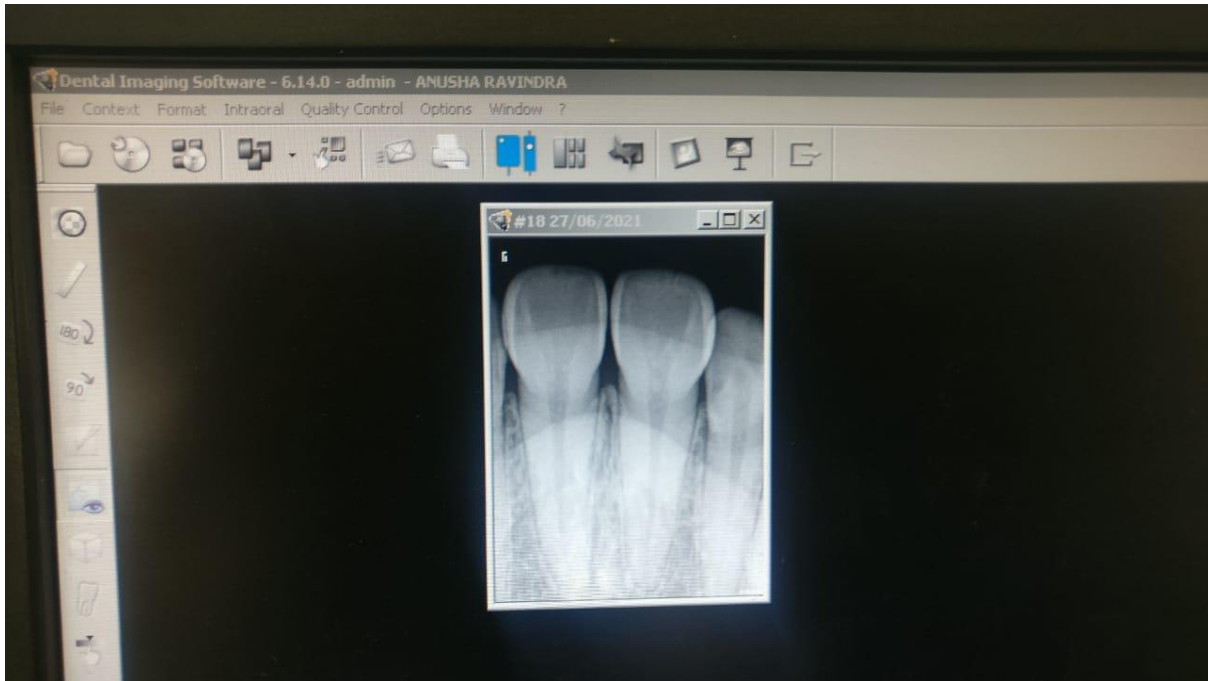

THE OXFORD EDUCATIONAL INSTITUTIONS

Material Indent

Indent From: PROS PROSTHONDONTICS Remarks

Indent To: MSTR MATERIAL CENTRAL STORE

Indent Number: Indent Date: 03-MAY-2023

Item Selection

Item Name: ROL Quantity: Stock Quantity (Indent From):

Indent Quantity: Add To Cart / (Ctrl + A)

	Item Name	ROL Quantity	Stock Quantity	Indent Quantity	Stock UOM	Pack Size	Pack Unit	Remarks	Issued Qty
1									
2									
3									
4									
5									
6									
7									
8									
9									
10									
11									
12									
13									
14									
15									
16									
17									
18									
19									
20									
21									
22									
23									
24									
25									
26									
27									
28									
29									
30									
31									
32									
33									
34									
35									
36									
37									
38									
39									
40									
41									
42									
43									
44									
45									
46									
47									
48									
49									
50									
51									
52									
53									
54									
55									
56									
57									
58									
59									
60									
61									
62									
63									
64									
65									
66									
67									
68									
69									
70									
71									
72									
73									
74									
75									
76									
77									
78									
79									
80									
81									
82									
83									
84									
85									
86									
87									
88									
89									
90									
91									
92									
93									
94									
95									
96									
97									
98									
99									
100									

Active Status: YES Look Up Exit: Go Back Enter: Select 15:21 01-12-2021

